

**INSTRUMENT
APPROACH
CHART - ICAO**

AD ELEV : 289

Bearings are magnetic
ELEV, ALT and HGT in FT

Qaarsut AFIS : 119.500

AD 2 - BGUQ
Circling 16 / 34-1
(ACFT CAT A)
Uummanaq / Qaarsut

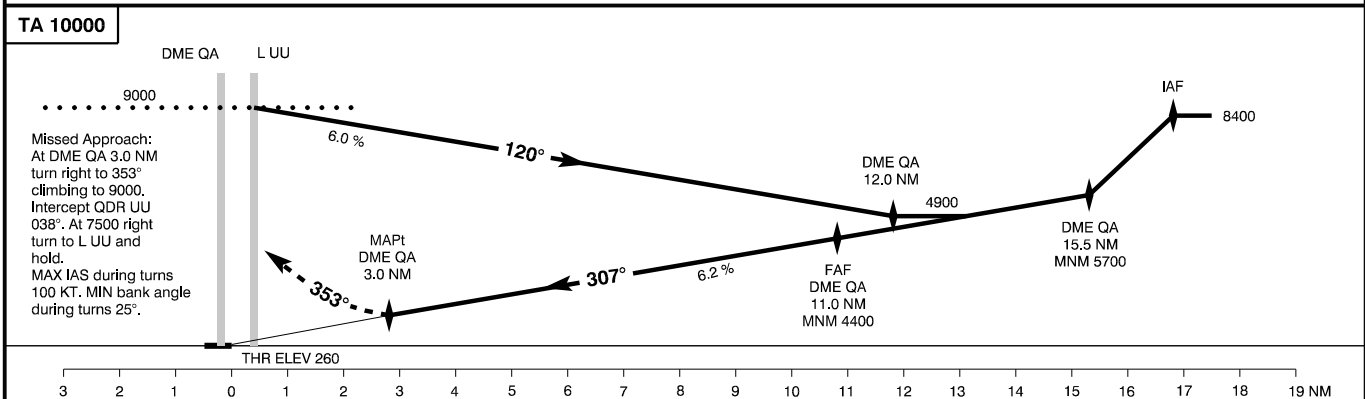
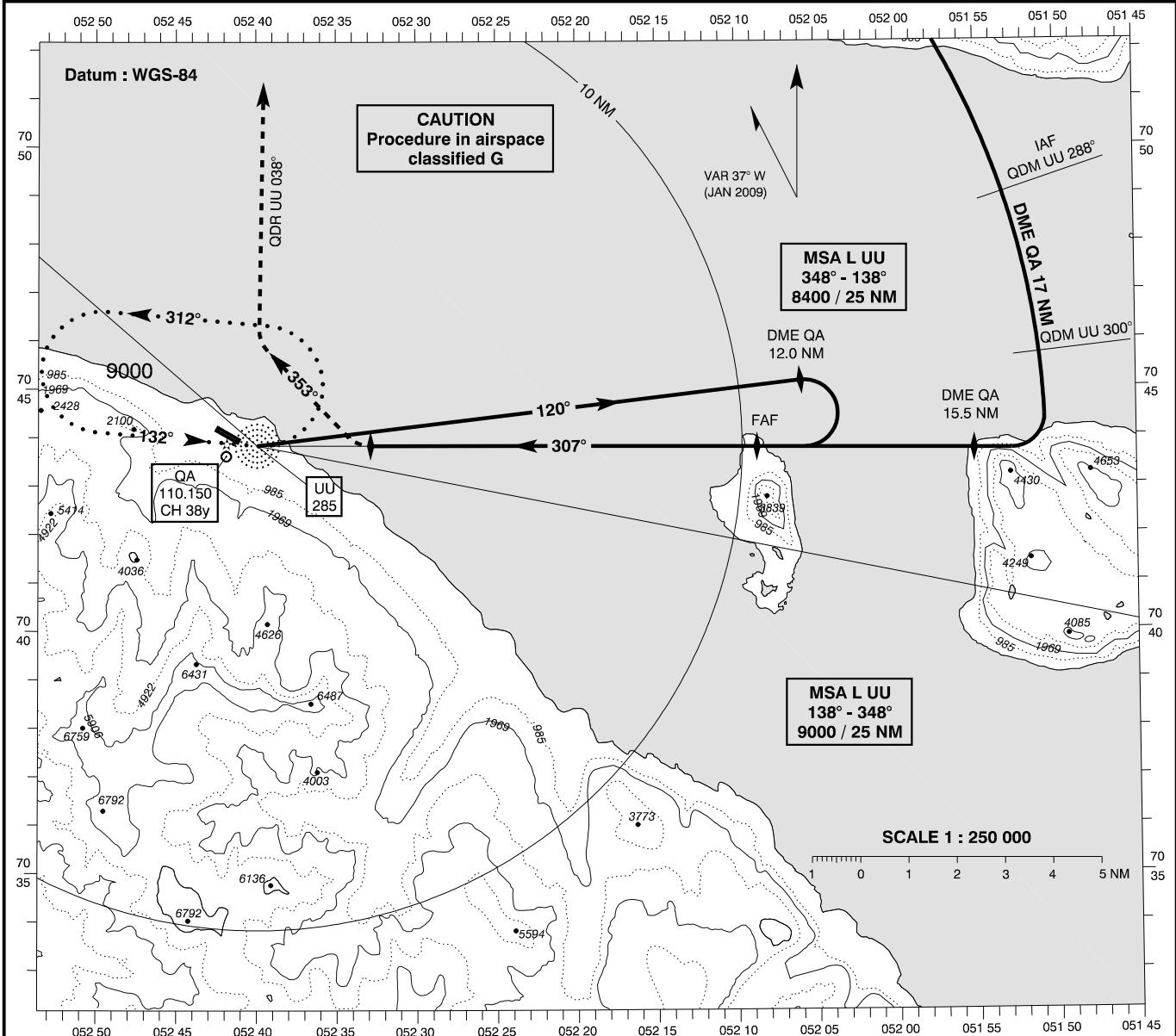

OCA (H)	A		SPECIAL CONDITIONS							
Circling *	1150 (860)		* Northeast of AD only.							
Time to MAPt from FAF - DIST 8.0 NM										
GS (KT)	60	70	80	90	100	110	120			
MIN : SEC	8 : 00	6 : 51	6 : 00	5 : 20	4 : 48	4 : 22	4 : 00	Timing not authorized for defining the MAPt		
ROD FT / MIN	377	440	502	565	628	691	753			
DME QA	3	4	5	6	7	8	9	10	11	
DIST to THR 34	2.8	3.8	4.8	5.8	6.8	7.8	8.8	9.8	10.8	
ALT	1390	1765	2145	2520	2900	3275	3650	4030	4400	

Changes : VAR.